

Puzzles for Mothers Day



Sunday Brunch

You are just about to go meet everyone for Sunday brunch. You misplaced your keys. Can you locate them? Like any family, there are multiple "KEYS" hidden. You only have to find one. (Thanks to Ryan and Toni for finding the extras!)

My answer is on the last page. You still make it to Sunday brunch if you find any others!

E E S K S S Y K E S S E S S K S E
Y S K Y E E Y Y E E S S Y S S K Y
S K Y K S Y K Y K K S E K E E E S
S E E K K Y E E Y E Y K K Y K E S
E S E E S Y Y E K Y Y S S K Y S E
Y Y Y E E E E K K S K E E E K E E
Y Y K S Y Y E K S E S Y S K K K K
E K K Y Y Y S K K Y E E K Y S Y K
S E E E K E K Y K S K E E S S E Y
E K K E S E Y E E K E K K S Y S S
E Y K Y E S K S Y E Y K E S K K E
Y S Y E S S Y Y S E E E Y Y K E Y
S Y E Y K Y E Y S E E E K Y S K Y
E S E K Y Y Y S K S S K K S E E K
K E Y Y Y K E Y S E S Y K Y Y K E
E E S S Y E Y E E E S K Y E K K K
E S Y E S K E E E Y K Y S Y S Y E



Fallback Plan

Amy's children have a full day planned for her, but they've made a mess. Unscramble each set of letters to see what's on the itinerary.

Answers are on the last page.

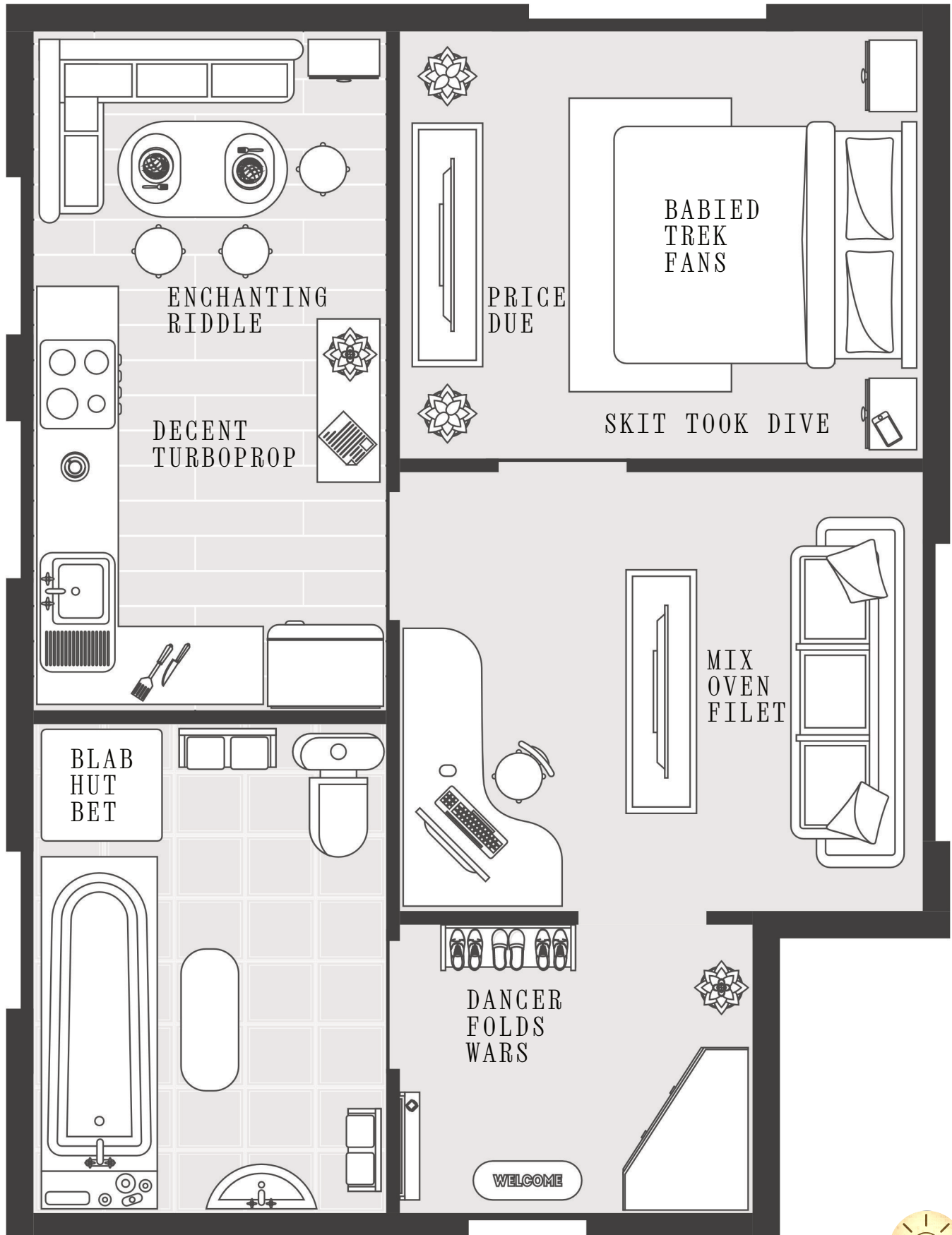

That's My Mama

Amy's darling children made a mess of this event, too! They made a single list of 15 names instead of three lists of 5. Still, Amy was able to match each fictional child and mother to the television show in which they both appear. Can you match them all? The first row is an example, based on an old television show.

Answers are on last page.

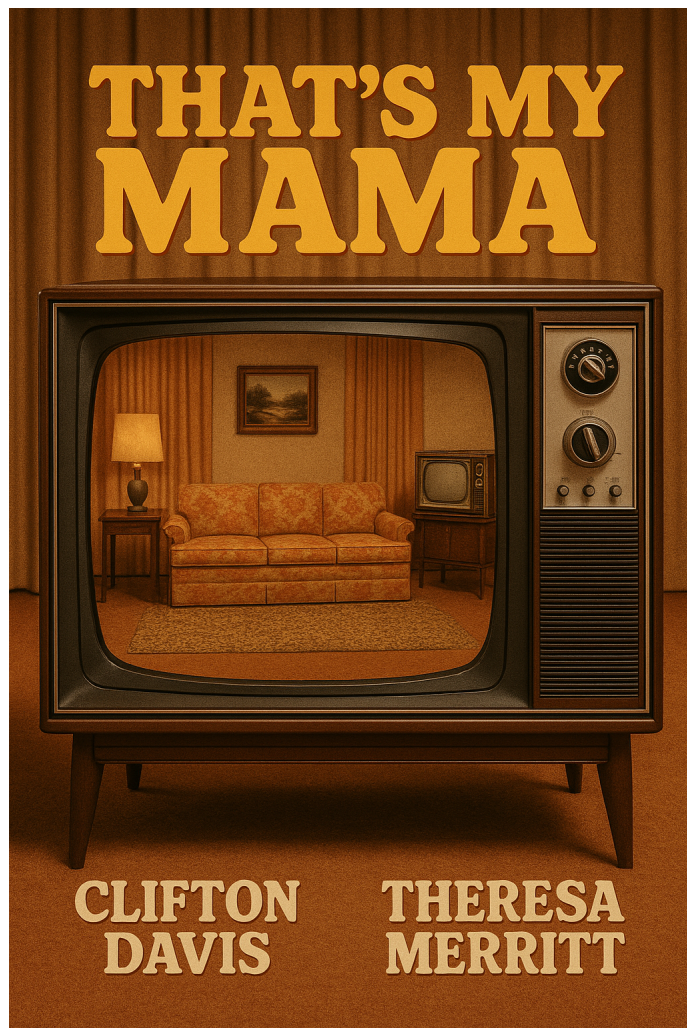

Beverly
Kim's Convenience
Black-ish
Rainbow
Della
Carol
Janet
Yoko
The Brady Bunch
Raised by Wolves
Adam
Yong-mi
Zoey
The Goldbergs
Peter

<i>Clifton</i>	<i>Eloise Curtis</i>	<i>That's My Mama</i>



Answers

Sunday Brunch

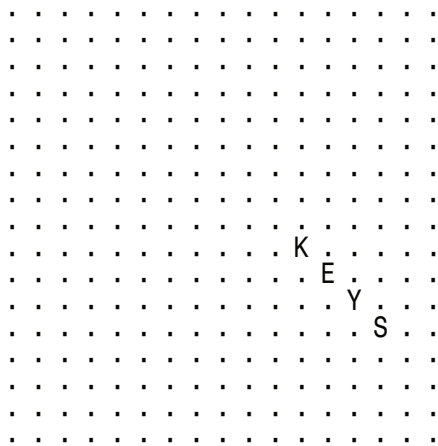

Readers
found more!

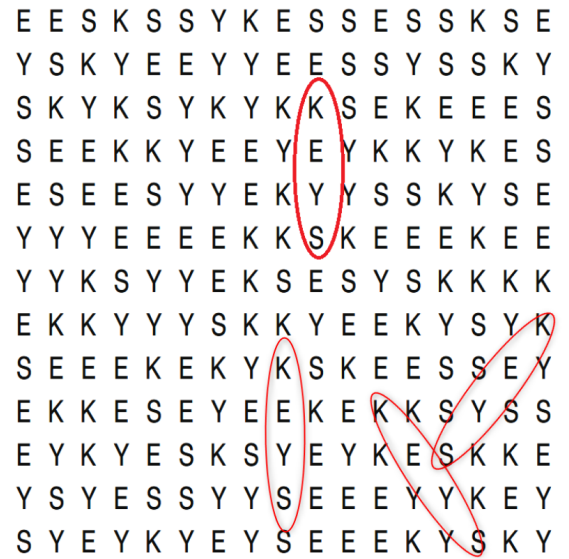

Fallback Plan

Bedroom:

BABIED TREK FANS = BREAKFAST IN BED

PRICE DUE = PEDICURE

SKIT TOOK DIVE = TIKTOK VIDEOS

Family Room:

MIX OVEN FILET = NETFLIX MOVIE

Foyer:

DANCER FOLDS WARS = CARDS AND FLOWERS

Bathroom:

BLAB HUT BET = BUBBLE BATH

Kitchen:

ENCHANTING RIDDLE = CANDLELIGHT DINNER

DECENT TURBOPROP = BUTTERED POPCORN

That's My Mama

Black-ish (Zoey and Rainbow Johnson)

The Brady Bunch (Peter and Carol Brady)

The Goldbergs (Adam and Beverly Goldberg)

Kim's Convenience (Janet and Kim Yong-mi)

Raised by Wolves (Yoko and Della Garry)



Mitchell Allen is a life-long puzzle enthusiast, story-teller and programmer. One day, he decided that it would be cool to mash all three hobbies into one mad creation. You are holding it. If you, too, appreciate cleverly crafted puzzles mixed in with your classic wordplay staples, you'll love the kinds of puzzles and activities Mitchell has planned.

To keep in touch with the world of Mind-bending Variety puzzles, subscribe to the newsletter by scanning the QR code below or entering <https://pencilpaperparacosm.com> into your browser.

